

FEB 18 2002

PLAT OF SURVEY  
LOT 14 OF DUTCH MEADOWS SUBDIVISION  
LOCATED IN THE NW 1/4, SW 1/4 OF THE NW 1/4 OF SECTION  
31, TOWN 2 NORTH, RANGE 16 EAST, WALWORTH COUNTY, WISCONSIN

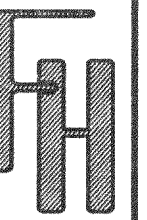

DUTCH MEADOWS SUBDIVISION  
PLAT OF SURVEY - LOT 14

- WORK ORDERED BY -  
4D DEVELOPMENT, LLC  
11013 122nd STREET  
PLEASANT PRAIRIE, WI. 53158

FARRIS, HANSEN & ASSOCIATES, INC.  
Engineering, Architecture, Surveying  
7 Ridgway Court P.O. Box 437  
ELKHORN, WISCONSIN 53121  
Office: (262) 723-2098  
Fax: (262) 723-5886

REVISIONS

PROJECT NO.  
5139.14  
DATE:  
02/08/2002  
SHEET NO.  
1 OF 1

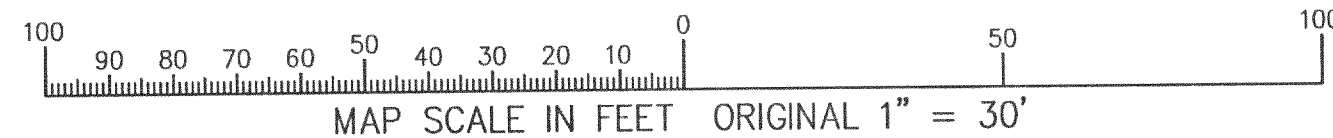
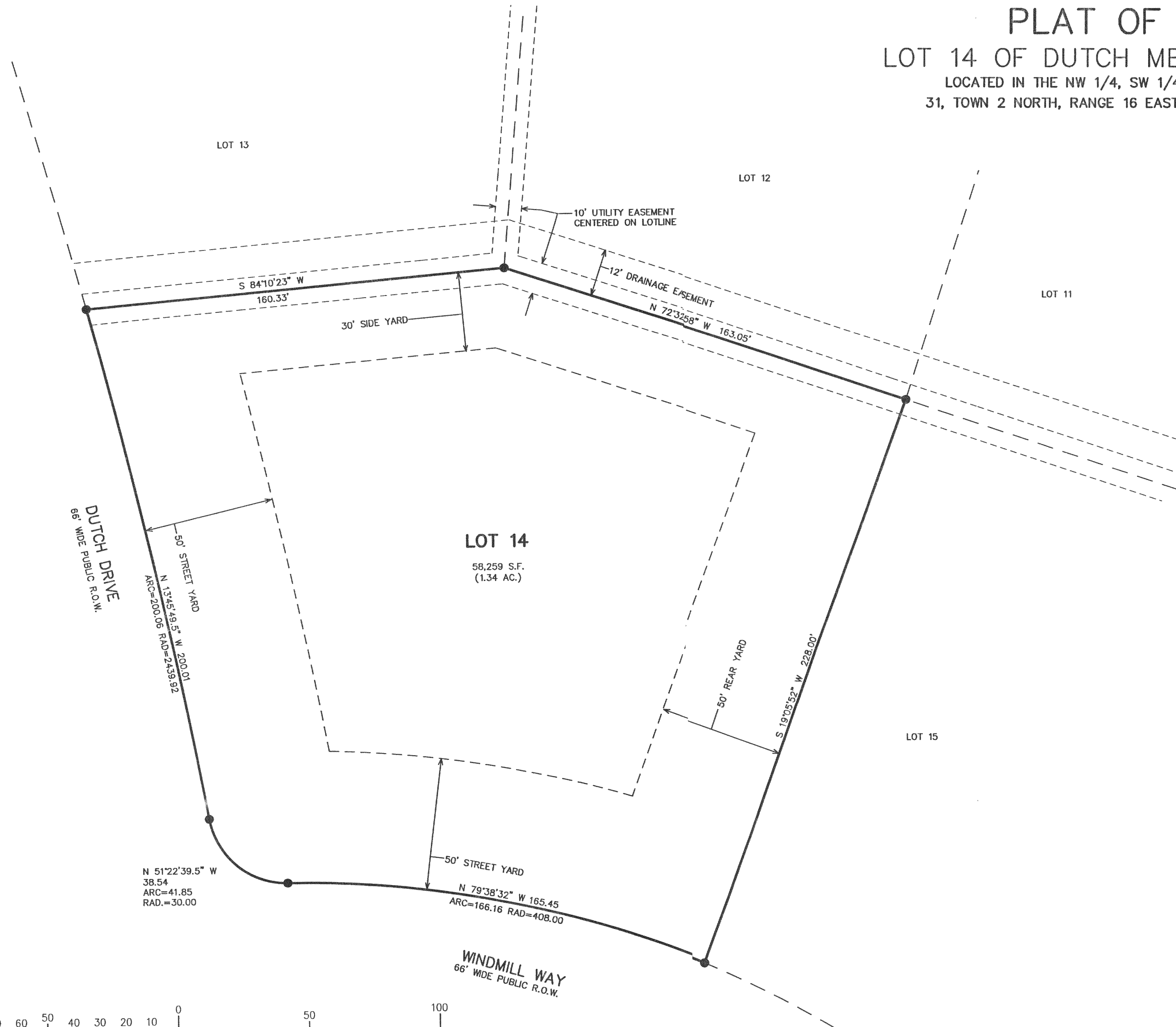

NOTE: COPIES OF THIS MAP TO WHICH THE FOLLOWING CERTIFICATE WILL APPLY SHOW SURVEYOR'S ORIGINAL SEAL AND SIGNATURE IN RED INK. COPIES BY ANY OTHER MEANS MAY HAVE ALTERATIONS WHICH DO NOT REPRESENT THE SURVEYOR'S WORK PRODUCT.

I HEREBY CERTIFY THAT THE ABOVE DESCRIBED PROPERTY HAS BEEN SURVEYED UNDER MY DIRECTION AND THAT THE ABOVE MAP IS A TRUE REPRESENTATION THEREOF AND SHOWS THE SIZE AND LOCATION OF THE PROPERTY AND ITS EXTERIOR BOUNDARIES. THIS SURVEY IS MADE FOR THE USE OF THE PRESENT OWNERS OF THE PROPERTY, AND ALSO THOSE WHO PURCHASE, MORTGAGE, OR GUARANTEE THE TITLE THERETO WITHIN ONE YEAR FROM THE DATE HEREOF.

DATED: 2-18-2002

PETER S. GORDON R.L.S. 2101



- = SET IRON REBAR STAKE
- (xxx) = RECORDED AS
- (H) = HYDRANT
- (MH) = SANITARY MANHOLE

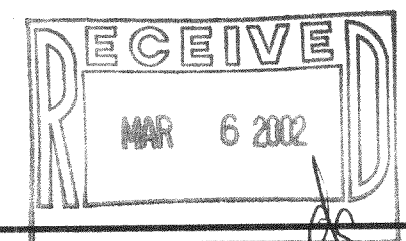

216-3152 FDU-141